

THEATREiNQ

BRENDAN O'CONNOR

CURRENT POSITION: Founder/Associate Producer of TheatreiNQ (2010 -)

TRAINING: Associate Diploma Performing Arts

PERSONAL DETAILS :

Location:	Townsville, NQ
Playing Age:	45 - 60
Nationality:	Caucasian
Height:	167cm
Hair Colour:	Light Brown
Eye Colour:	Blue

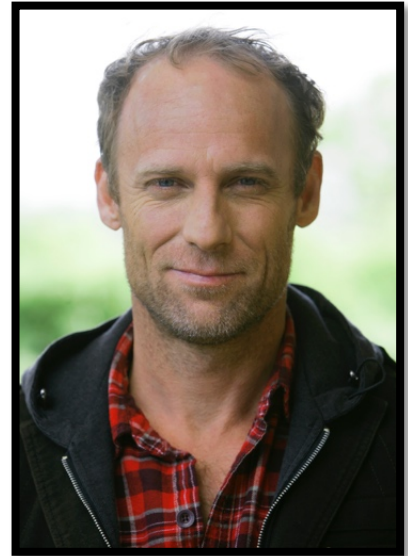

PROFESSIONAL ACTING CREDITS:

2020	MUCH ADO ABOUT NOTHING THE BLOOD OF KINGS	<i>Benedick</i> <i>Henry IV</i>	TheatreiNQ / Terri Brabon TheatreiNQ / Terri Brabon
2019	OTHELLO THE VAGINA MONOLOGUES THROUGH THE LOOKING-GLASS THE WEIR	<i>Iago</i> <i>Pink Taco Band</i> <i>Humpty Dumpty</i> <i>Jack</i>	TheatreiNQ / Terri Brabon Nth. Aust Festival of Arts / Terri Brabon TheatreiNQ / Terri Brabon TheatreiNQ / Terri Brabon
2018	THE VAGINA MONOLOGUES THE COMEDY OF ERRORS FIRST BORN ALICE IN WONDERLAND	<i>Pink Taco Band</i> <i>Dromio</i> <i>Agamemnon</i> <i>The Caterpillar</i>	TheatreiNQ / Terri Brabon TheatreiNQ / Terri Brabon TheatreiNQ / Terri Brabon TheatreiNQ / Terri Brabon
2017	A MIDSUMMER NIGHT'S DREAM ALICE IN WONDERLAND	<i>Puck</i> <i>The Caterpillar</i>	TheatreiNQ / Terri Brabon TheatreiNQ / Terri Brabon
2016	HAMLET (<i>inc. Japan Tour</i>) ONE MAN TWO GUVNORS PRIVATE GINGER MICK	<i>Claudius</i> <i>Francis Henshall</i> <i>Billo</i>	TheatreiNQ / Terri Brabon TheatreiNQ / Michael Futcher TheatreiNQ / Terri Brabon
2015	LAST POST (<i>Monto Tour</i>) TWELFTH NIGHT LES LIAISONS DANGEREUSES PRIVATE GINGER MICK (<i>Cairns Tour</i>) THE CRIPPLE OF INISHMAAN	<i>Soldier</i> <i>Sir Toby Belch</i> <i>Valmont</i> <i>Billo</i> <i>Johnny Pateen Mike</i>	TheatreiNQ / Terri Brabon TheatreiNQ / Terri Brabon TheatreiNQ / Terri Brabon TheatreiNQ / Terri Brabon TheatreiNQ / Terri Brabon
2014	SYLVIA ROMEO AND JULIET THE CRUCIBLE LAST POST	<i>Greg</i> <i>Lord Capulet</i> <i>John Proctor</i> <i>Soldier</i>	TheatreiNQ / Terri Brabon TheatreiNQ / Terri Brabon TheatreiNQ / Terri Brabon TheatreiNQ / Terri Brabon
2013	MACBETH THE IMPORTANCE OF BEING EARNEST LAST POST ROMEO AND JULIET	<i>Macbeth</i> <i>Jack</i> <i>Soldier</i> <i>Lord Capulet</i>	TheatreiNQ / Terri Brabon TheatreiNQ / Terri Brabon TheatreiNQ / Terri Brabon Aust. Shakespeare Co / Glenn Elston
2012	KING LEAR WHEN THE RAIN STOPS FALLING BEHIND THE SCENES	<i>Kent</i> <i>Henry</i> <i>Bottom</i>	TheatreiNQ / Terri Brabon TheatreiNQ / Terri Brabon Aust. Shakespeare Co / Glenn Elston
2011	THE MERRY WIVES OF WINDSOR COSI MACBETH	<i>Master Ford</i> <i>Roy</i> <i>Macduff</i>	TheatreiNQ / Terri Brabon TheatreiNQ / Terri Brabon Aust. Shakespeare Co / Glenn Elston

CONTACT: theatreinq@gmail.com

PHONE: 0467 24 54 78

THEATREiNQ

2010	THE COMEDY OF ERRORS RICHARD III A MIDSUMMER NIGHT'S DREAM	<i>Dromio</i> Title Role <i>Bottom</i>	Aust. Shakespare Co / Glenn Elston TheatreiNQ / Terri Brabon Aust. Shakespare Co / Glenn Elston
2009	TAMING OF THE SHREW HENRY V	<i>Petrucchio</i> Title Role	Aust. Shakespeare Co / Greg Carroll Tropic Line / Terri Brabon
2008	LOVE'S LABOUR'S LOST RICHARD III	<i>Armado</i> <i>Richard III</i>	Tropic Line / Terri Brabon Aust. Shakespeare Co / Glenn Elston
2007	GINGER MICK A MIDSUMMER NIGHT'S DREAM GRACE	<i>Ensemble</i> <i>Puck</i> <i>James</i>	Petty Traffickers / Stewart Morritt Aust. Shakespeare Co / Glenn Elston JUTE (Cairns) / Michael Beresford
2006	SUMMARIS TWELFTH NIGHT	<i>Rosco</i> <i>Sir Toby Belch</i>	JUTE (Cairns) / Suellen Maunder Aust. Shakespeare Co/ Glenn Elston
2005	MUCH ADO ABOUT NOTHING GRACE	<i>Don Jon</i> <i>James</i>	ASC (NT/QLD Tour) / Glenn Elston JUTE Theatre / Michael Beresford-Plummer
2004	A MIDSUMMER NIGHTS DREAM ROMEO AND JULIET	<i>Puck</i> <i>Tybalt</i>	ASC (NT/QLD tour) / Glenn Elston Aust. Shakespeare Co / Greg Carroll
2003	BASH A MIDSUMMER NIGHTS DREAM	<i>John / Man</i> <i>Puck</i>	Tropic Sun Theatre / Michael Beresford Aust. Shakespeare Co / Glenn Elston
2002	THE BOYS TWELFTH NIGHT ROMEO AND JULIET	<i>Brett</i> <i>Sir Toby Belch</i> <i>Tybalt</i>	Hard Sun Theatre / Michael Beresford Aust. Shakespeare Co / Glenn Elston Aust. Shakespeare Co / Glenn Elston

TELEVISION CREDITS:

2011	AUSTRALIA ON TRIAL	<i>Gold Commissioner</i>
2007/08	NEIGHBOURS	<i>Brad Jordan - Guest Regular</i>
2006	CITY HOMICIDE	<i>Raymond Morgan</i>
2004	NEIGHBOURS	<i>Bob Watson</i>
2003	BLUE HEELERS STINGERS CRASH/BURN MARSHALL LAW	<i>Frank Spencer</i> <i>Lester Griggs</i> <i>Gary - Guest Regular</i> <i>Robert DeNiro</i>
2002	WELCHER & WELCHER STINGERS	<i>Floor Manager</i> <i>Mary</i>

FILM CREDITS:

2004	THE EXTRA (FF) THE CYPRIOT (SF)	<i>Policeman</i> <i>Lewis</i>	Kevin Carlin Vincent Taylor
2002	NED KELLY (FF)	<i>Constable</i>	Gregor Jordan

COMMERCIAL CREDITS:

2007-11	MITRE 10 (<i>on-going series</i>)	100%
2006-07	BEAUREPAIRS	100%
2006	NATIONAL AUST. BANK MITSUBISHI THE AGE	100% 100% 100%
2005	CABOTS (USA)	100%
2004	ORIGIN ENERGY	100%
2003	CAPTAIN SNOOZE HOCKING STEWART	100% 100%
2002	THE PIER CAIRNS (<i>Series of 14</i>) RACQ HONDA CRV (7)	100% 100% (roll-over from 2002 - 2012) 100%

CONTACT: theatreinq@gmail.com

PHONE: 0467 24 54 78

THEATREiNQ

PROFESSIONAL SET/LIGHTING DESIGN CREDITS:

2020	MUCH ADO ABOUT NOTHING	Set Design / Creation	TheatreiNQ
	THE BLOOD OF KINGS	Lighting & Set Design/Creation	TheatreiNQ
2019	OTHELLO	Lighting & Set Design/Creation	TheatreiNQ
	THE VAGINA MONOLOGUES	Lighting & Set Design/Creation	TheatreiNQ
	THROUGH THE LOOKING-GLASS	Set Design/Creation	TheatreiNQ
	DNA	Set Design/Creation	TheatreiNQ
	THE WEIR	Set Design/Creation	TheatreiNQ
2018	THE VAGINA MONOLOGUES	Lighting & Set Design/Creation	TheatreiNQ
	THE COMEDY OF ERRORS	Set Design/Creation	TheatreiNQ
	FIRST BORN	Lighting & Set Design/Creation	TheatreiNQ
2017	GERT AND BESS	Lighting & Set Design/Creation	TheatreiNQ
	A MIDSUMMER NIGHT'S DREAM	Set Design/Creation	TheatreiNQ
	ALICE IN WONDERLAND	Set Design/Creation	TheatreiNQ
	FRANKENSTEIN	Set Design/Creation	TheatreiNQ
2016	HAMLET (<i>inc. Japan Tour</i>)	Lighting & Set Design/Creation	TheatreiNQ
	ONE MAN TWO GUVNORS	Set Design/Creation	TheatreiNQ
	PRIVATE GINGER MICK	Lighting & Set Design/Creation	TheatreiNQ
	WHAT IS THE MATTER WITH MARY-JANE?	Lighting & Set Design/Creation	TheatreiNQ
2015	LAST POST (<i>Monto Tour</i>)	Lighting & Set Design/Creation	TheatreiNQ
	TWELFTH NIGHT	Set Design/Creation	TheatreiNQ
	LES LIAISONS DANGEREUSES	Set Creation	TheatreiNQ
	PRIVATE GINGER MICK	Lighting & Set Design/Creation	TheatreiNQ
	THE CRIPPLE OF INISHMAAN	Set Design/Creation	TheatreiNQ
2014	SYLVIA	Lighting & Set Design/Creation	TheatreiNQ
	ROMEO AND JULIET	Lighting & Set Design/Creation	TheatreiNQ
	LAST POST	Lighting & Set Design/Creation	TheatreiNQ
	THE CRUCIBLE	Lighting & Set Design/Creation	TheatreiNQ
2013	THE SHAPE OF THINGS	Lighting & Set Design/Creation	TheatreiNQ
	MACBETH	Lighting & Set Design/Creation	TheatreiNQ
	THE IMPORTANCE OF BEING EARNEST	Lighting & Set Design/Creation	TheatreiNQ
	LAST POST	Lighting & Set Design/Creation	TheatreiNQ
2012	KING LEAR	Lighting & Set Design/Creation	TheatreiNQ
	WHEN THE RAIN STOPS FALLING	Lighting & Set Design/Creation	TheatreiNQ
2011	MERRY WIVES OF WINDSOR	Lighting & Set Design/Creation	TheatreiNQ
	COSI	Set Design/Creation	TheatreiNQ
2010	RICHARD III	Set Design/Creation	TheatreiNQ
2009	HENRY V	Set Design/Creation	Tropic Sun
2008	LOVE'S LABOUR'S LOST	Set Design/Creation	Tropic Sun

WORKSHOP / EDUCATOR

2012-20	THE BRIDGE PROJECT	Founder/Mentor	TheatreiNQ
2016-19	THE CULTURE CREW	Mentor	TheatreiNQ
2012-14/2018	MULKADEE YOUTH ARTS FESTIVAL	Drama Specialist	Catholic Education
2012	PHYSICAL ENSEMBLE WORKSHOP	Devised / Director	TheatreiNQ
2011	SHAKESPEARE BOOTCAMP	Facilitator	Shakespeare Under the Stars
	ARTIST-IN-RESIDENCE	Devised / Director	Tsville Cathedral College
	GENERATION WHEREFORE?	Facilitator	Tsville Cathedral College
	RICHARD III Workshop	Devised / Performer	Aus. Shakespeare Co.

CONTACT: theatreinq@gmail.com

PHONE: 0467 24 54 78